

2000 I-30 E  
Greenville, TX 75402

Wednesday, July 13, 2022

Office of Hopkins County Judge  
PO Box 288  
Sulphur Springs TX 75483

Farmers Electric Cooperative Member: RYAN VAN ZANDT  
Service Order Number: 2022066514

Greetings:

Farmers Electric Cooperative, Inc. is requesting permission to construct electrical power distribution facilities which will cross County Road 1125 which is located 4500 ft. south of CR 1120 in Hopkins County, Texas.

Site location map and construction sketches are enclosed. The construction sketch details the proposed work. All road crossings will have a minimum vertical clearance of 22 feet.

If you have any questions, please contact me at any time.

Sincerely,

*Meagan Lee*

Project Coordinator  
meaganl@farmerselectric.coop  
Phone 903-513-0378

Submitted by Brandon Darrow  
bdarrow@farmerselectric.coop  
Field Engineering Coordinator

Enclosures

~~County Approval Section~~

Approved:  Denied:

Authorized Signature: *Brandon Darrow*

Date: 7-13-22

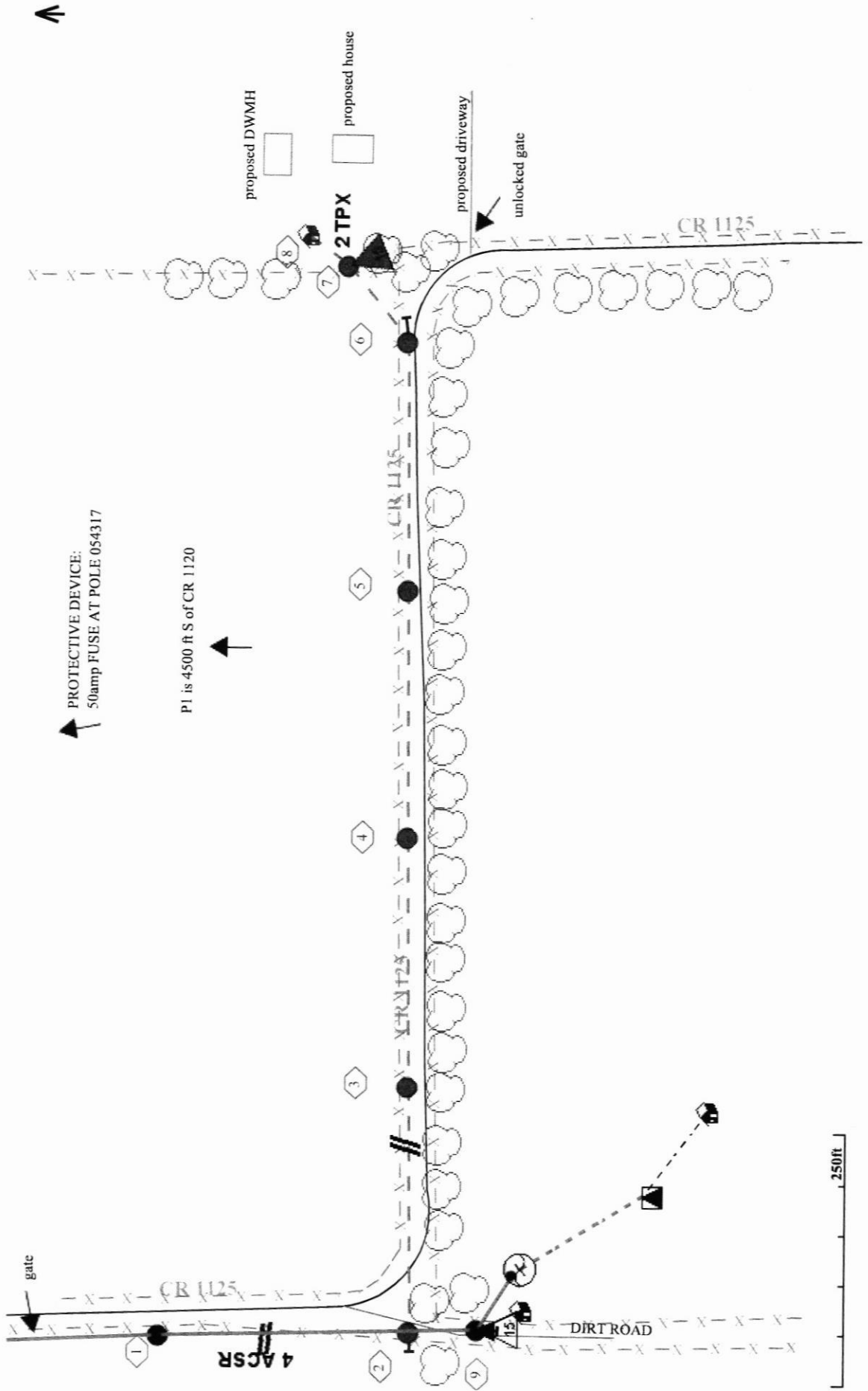

Ryan Van Zandt  
Service Order#  
2022066514  
Set service pole on  
each side of CR  
1125 and cross CR  
to build new tap to  
meter pole.

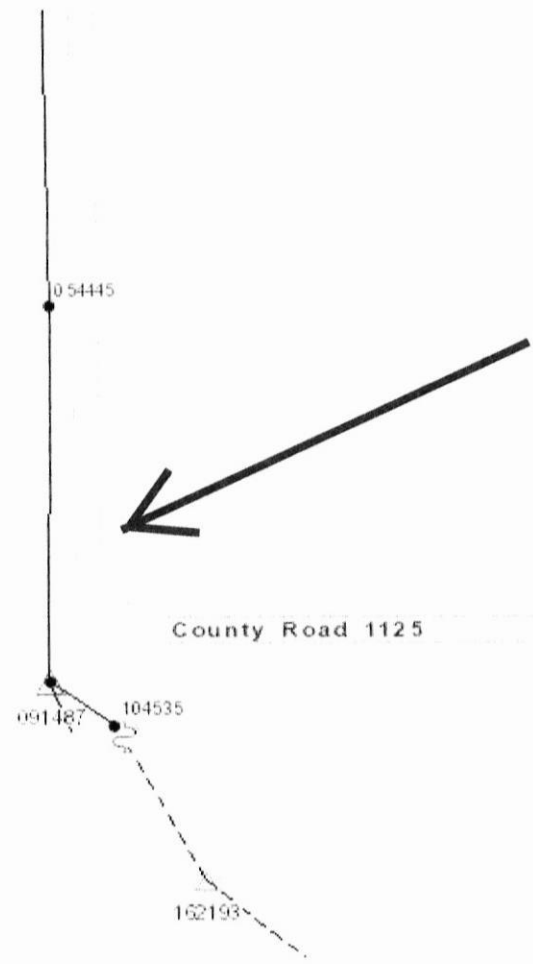

County Road 1125